WELLINGTON A.F.C.

MATCHDAY PROGRAMME

MEMBERS OF THE

TOOLSTATION LEAGUE

Toolstation Western League
Premier Division
Saturday 4th December 2021

V

HELSTON ATHLETIC

FIRST TEAM SPONSOR

AJ SHIRE
ELECTRICAL SERVICES

Domestic/Commercial/Industrial

Unit 8 Blackdown Business Park
Sylvan Road Wellington TA21 8ST

Tel. 01823 663278 / 07779 592596

www.ajshire.co.uk

DOMESTIC
COMMERCIAL INSTALLATIONS
INDUSTRIAL

NICEIC

APPROVED CONTRACTOR

WELCOME TO THE PLAYING FIELD
Saturday 4th December 2021

TOOLSTATION WESTERN LEAGUE

PREMIER DIVISION

WELLINGTON

V

HELSTON ATHLETIC

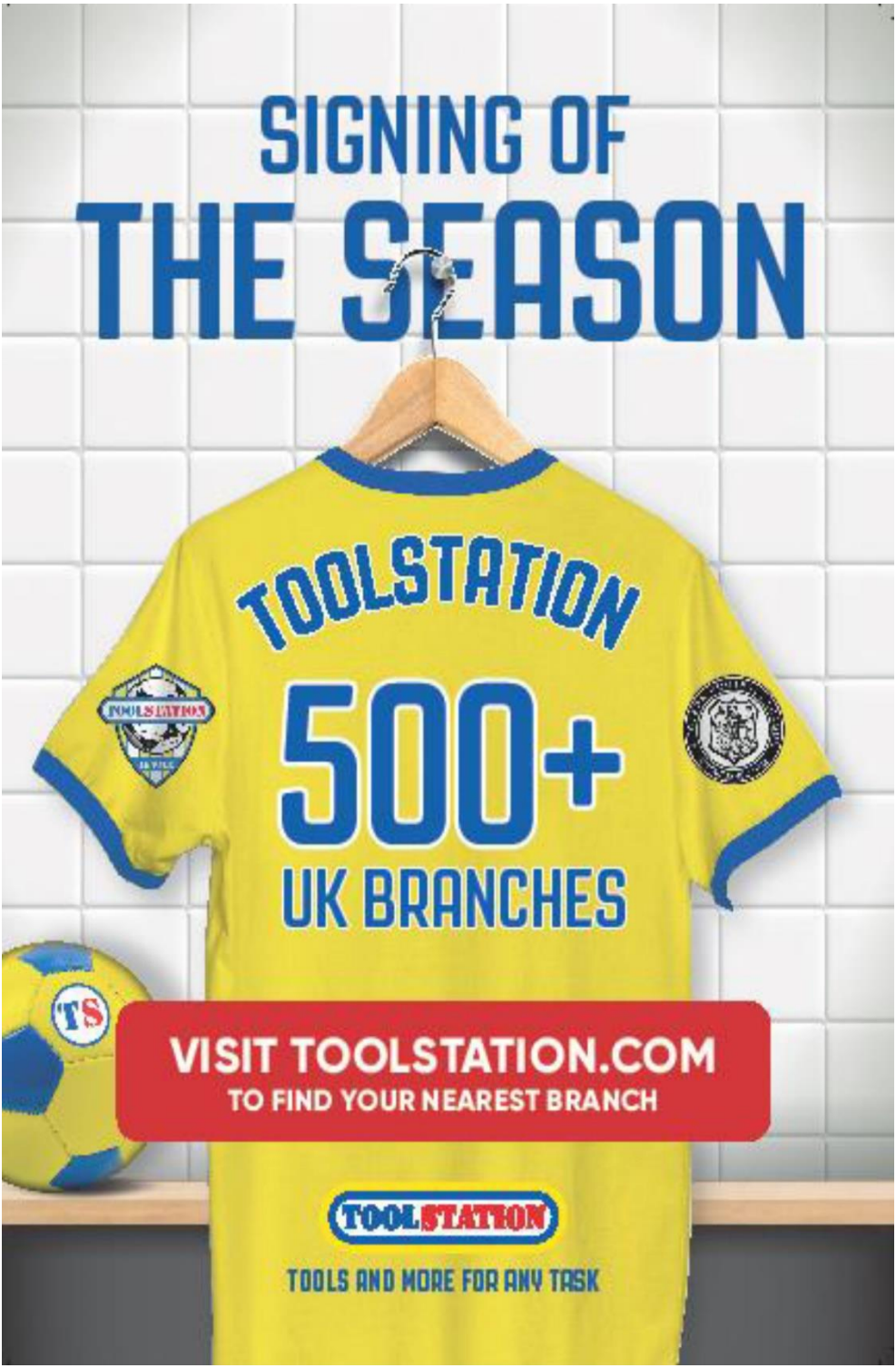
SIGNING OF
THE SEASON
TOOLSTATION
500+
UK BRANCHES
VISIT TOOLSTATION.COM
TO FIND YOUR NEAREST BRANCH
TOOLSTATION
TOOLS AND MORE FOR ANY TASK

WELLINGTON AFC

North Street Car Park, Wellington, Somerset TA21 8LY
Telephone: 01823 664810
www.wellingtonafc.co.uk

Affiliated to the Somerset FA

Members of:
Toolstation Western League
Joma Devon & Exeter Football League
Britannia Lanes Taunton & District Saturday League
Somerset County Women's League
Western Counties Floodlight Youth League
Taunton Youth League & Mini League
Somerset Girls Football League

CLUB OFFICIALS

ALAN SHIRE - President

MIKE HALL – Chairman

GRAHAM ASPIN - Vice-Chairman

JEFF BROWN - Secretary

REG OXBY - Treasurer

JANE BROWN – Assistant Secretary/Membership Secretary

JENNY OXBY – Clubhouse Manager

COLIN WALLER - Welfare Officer/Youth Team Co-ordinator

KEN BIRD – Website and Social Media Officer

TIM LEGG - First Team Manager

STEVE TREVELYAN - Reserve Team Manager

WARREN TOTH – A Team Manager

WELLINGTON AFC
Club History

Formed in 1892, we are proud to be an FA Charter Standard Community Club. Initially, the club played in leagues based around Taunton and Tiverton. In the early 1960s, we gained promotion to the Somerset Senior League and succeeded in achieving Western League status in 1978 which has been retained ever since, making us one of the league's longest continuously-serving members.

The First Team entered the Western League in the First Division in the 1978-79 season and played at Premier Division level from 1981-82 to 1984-85 and 2008-09 to 2010-11. The team were then promoted as First Division Champions at the end of the 2016-17 season. In their first season back in the Premier Division, the team finished a creditable 15th and also reached the semi-final of the Somerset Premier Cup losing 4-1 away to Southern League Paulton Rovers. The following season, the team finished in 16th place and, for the past two seasons have been near the foot of the table but were showing signs of improvement when football was brought to a halt by the Coronavirus pandemic.

This season, the Toolstation Western League has been restructured which has seen the departure of a number of 'old friends' and the arrival of a number of new teams promoted from the South West Peninsula League. As a result, manager Tim Legg and the team will face new challenges but will aim to continue to improve.

The Club's Reserves played in the Devon and Exeter League Division One for four seasons and were top of the table in Division One West with seven wins from seven games before the 2020-21 campaign was brought to an early close. This season, under new manager Steve Trevelyan, the team are once again playing in Division One in 2021-22.

Having played in the Devon and Exeter League for a number of seasons, the A team transferred to Division Three of the Taunton Saturday League for the 2018-19 season when they finished a creditable third, gaining promotion to Division Two for the 2019-20 season. They were topping the table when the season was forced to end and were promoted to Division One for last season. They won their group in the league's Covid Cup and also won the Seward Cup held over from 2019-20. Under manager Luke O'Hara, the team are in Division One again this season.

The club's Ladies played in the Somerset County Women's League First Division but found it difficult to compete with more experienced teams and played in Division Two (Flexi) last season, finishing a creditable third when the season resumed. Under manager Nyima Touray, they are playing at the same level this campaign.

The club's Ladies played in the Somerset County Women's League First Division but found it difficult to compete with more experienced teams and played in Division Two (Flexi) last

season, finishing a creditable third when the season resumed. Under manager Nyima Touray, they are playing at the same level this campaign.

This season, the club will again be running no fewer than 23 teams in our Youth and Mini Sections. These teams see both boys and girls playing from the age of eight through to 18 and we also have a thriving Disability section. In recent years, these teams have had mixed fortunes in their leagues but a number have won the Sportsmanship Awards for their Age Groups and, in 2018-19 season, the Disability Teams won the Somerset FA Award for Disability Club of the Year

We continue to work with the local Town and District Councils and Wellington Sports Federation on the Somerset West and Taunton Pitch Strategy and are hoping to eventually establish a new First Team facility at the new Longforth Farm estate on the edge of the town. This would then free-up the Playing Field for other teams to use and hopefully trigger a programme to improve other facilities.

Outside of our core footballing activities, Wellington AFC is home to several darts and skittles teams and we run a full programme of social events for members and non-members alike.

The impressive Function Room and Lounge are available for hire – please contact the Clubhouse Manager, Jenny Oxby, on 01823 665410 for details.

NEXT GAMES AT THE PLAYING FIELD

Sunday 5th December – kick-off 2.00pm
SOMERSET COUNTY WOMEN'S LEAGUE
WELLINGTON v ASH RANGERS

Saturday 11th December – kick-off – 2.00pm
BRITANNIA LANES TAUNTON & DISTRICT SATURDAY LEAGUE
DIVISION ONE
WELLINGTON A v GALMINGTON FIRST

Saturday 18th December – kick-off 3.00pm
TOOLSTATION WESTERN LEAGUE PREMIER DIVISION
WELLINGTON v SALTASH

C & C Carpets

Passionate About Flooring

www.candccarpets.co.uk

Your local, family run flooring shop

Providing expert advice and a quality service.

We offer a wide range of carpets, sheet vinyl, Luxury Vinyl Tiles, Solid and engineered wood, Laminate flooring and remnants.

All our products can be expertly installed by our own team of experienced fitters, giving you the best possible lasting results.

Call 01823 618921 today to book your Free Measure and Quotation

9 Mantle Street, Wellington, TA21 8AR

FIRST TEAM SPONSOR

We are again indebted to AJ Shire Electrical for sponsoring our First Team this season and Adam Croft (partner) is pictured with captain Glen Wright along with manager Tim Legg and Chairman Mike Hall.

THANK YOU FOR YOUR SUPPORT

WELLINGTON FIRST TEAM SQUAD – 2021/2022

Rear, from left: Adam Croft (sponsor), Nathan Byrne, Harry Walford, Tom Stone, Miles Quick, Shay Allen, Jordan Casey, Sam Towler, Jake Quick, Jamie Vaughan-Ryall, Graham Aspin (vice-chairman).
Front, Megan Farrant (physio), Scott Merritt, Callum Mooney, Josh Champion, Tim Legg (manager), Glen Wright (captain), Alex Pope (coach), Jack Bown-Porter, Jason Quick, Mason Raymond, Mike Hall (chairman). Not in photo: Tony McCullum (coach)

MATCH REPORT

BUIDBASE FA VASE – 2ND ROUND PROPER

WELLINGTON 5 2 CHRISTCHURCH

Wellington made it through to the third round of the Vase – and collected a further £900 in prizemoney – with a five-goal salvo at the Playing Field, two weeks ago. But they had to recover from a first-half wobble before dispatching the visitors who are struggling in the Wessex League this season.

Manager Tim Legg made two changes from the side which had drawn 1-1 at Shepton Mallet, Miles Quick coming in for the cup-tied Douglas Camilo and Theo Simpson, a new signing from Tiverton Town, replacing the unavailable Jake Quick.

Wellington got off to a flying start by going ahead after only nine minutes. Man-of-the-match Jason Quick played a superb cross-field path to Scott Merritt and his low cross was clinically dispatched by Josh Baker.

The Christchurch response was immediate as the home defence failed to clear their lines and Finn Lowe hooked the ball home. And it got even better for them midway through the first half when they were awarded a free kick 20 yards out and James King gave keeper Shay Allen no chance.

That was the signal for Simpson to step into the spotlight. He made it 2-2 just after the half-hour with an accurately placed shot and then restored Wellington's lead just before the break with a cracking individual effort. Five minutes into the second half Simpson completed his hat-trick from the penalty spot when Jason Quick was brought down after rounding the keeper and Wellington had one foot in the third round with a 4-2 lead. That goal seemed to take the wind out of the Christchurch sails but the home side were unable to add to their advantage until injury-time when Josh Champion finished off a slick passing move for number five.

MAN OF THE MATCH

PHOTO: Jason Quick receives his man-of-the-match award from John Pool, Chairman of the Toolstation Western League.

MATCH REPORT
TOOLSTATION LEAGUE PREMIER DIVISION
KEYNSHAM TOWN 0 1 WELLINGTON

Wellington followed up their FA Vase victory by ending Keynsham's five-match unbeaten run with one of their best displays of the season so far. It edged them closer to manager Tim Legg's aim of a mid-table position and means they have now lost only once in seven games.

Legg made four changes from the side which had comfortably dispatched Christchurch the previous week, including striker Jake Quick replacing hat-trick man Theo Simpson, who was back with his parent club Tiverton Town. They soon got into their stride and dominated the opening exchanges on Keynsham's artificial pitch, taking the lead after 16 minutes.

Jason Quick swung over their first corner from the right and Douglas Camilo rose to score with a looping header for what was to prove the only goal of the game. That sparked the home side into life but keeper Shay Allen was never troubled as Wellington easily held on to their lead until the break.

It was a similar story in the second half as Keynsham enjoyed more possession but were repeatedly repelled by an outstanding defensive performance. Indeed, it was Wellington who created the far better openings without being able to put the game to bed, including Jake Quick being foiled by a desperate goal line clearance and Scott Merritt bringing a flying save out of keeper Seth Locke. There was always the fear that the visitors would be made to pay and they had to weather seven minutes of stoppage time although, even during that, sub Harry Walford was denied in a one-on-one with Locke.

Wellington: Shay Allen, Mark Cornish, Jason Quick, Jordan Casey, Jack Bown-Porter, Scott Merritt, Glen Wright, Mason Raymond, Miles Quick, Douglas Camilo, Jake Quick. Substitutes: Harry Walford (used); Tim Legg and Tom Stone (not used).

BUILDBASE FA VASE
THIRD ROUND PROPER

Following the win over Christchurch the First Team have been drawn away to fellow Toolstation League Premier Division Team, Buckland Athletic, in the Third Round Proper of the FA Vase. The match will be played on Saturday 11th December and as with previous rounds if the score is level after 90 minutes will then be decided on penalties.

This will be the second time that the Clubs have met in the competition, having previously played each other at Buckland in the 2nd Qualifying Round in 2014/2015 when, unfortunately for Wellington, the home team were winners.

This is the third time in Club History that the First Team have reached the Third Round Proper of the FA Vase but have never progressed any further. In 1990/91 the team lost away to Dawlish 4-1 having previously beaten Calne Town, Melksham and Welton Rovers. In 2009/10 they beat Penzance, Barnstaple and Bradford Town before losing to Epsom & Ewell in the Third Round.

In total there are six Toolstation League Teams left in the Competition and the draw means that at least two will progress to the Fourth Round:

Bridgwater United v Bashley
Street v Brockenhurst
Buckland Athletic v Wellington
Tavistock v Clevedon Town

G.J Jamieson

JEWELLERS

28 High Street, Wellington

Contemporary and Traditional Jewellery, Watches, Clocks and Giftware at affordable prices.

Jewellery Repairs

Gold Buying Centre

Sell your unwanted gold and silver jewellery now, while the prices are high. You will be Amazed how much it's worth!

JOHN ATTWOOD LANDSCAPE SERVICES LTD

Established in 1981

- Landscape maintenance
- Tree & Shrub Planting
- Public & Commercial contractor
- Fencing

TEL: **01823 698198** MOB: **07740 406464**

EMAIL: **email@johnattwood.co.uk**

The Willows, Curload, Stoke St Gregory, Taunton

CHETWOOD

WEALTH MANAGEMENT

Your **Local independent** Financial Advisor

Our experienced, intelligent approach, proven pedigree and genuine interest in the success of our client's investments are just some of the reasons why so many people trust Chetwood Wealth Management Ltd with their financial future.

Please call Christopher on:

01823 666809

chris.messenger@chetwoodwm.co.uk

60 High Street, **Wellington**, Somerset TA21 8RD

www.chetwoodwm.co.uk

Chetwood Wealth Management Ltd is authorised and regulated by the Financial Conduct Authority

FINANCIAL PLANNERS CII CHARTERED

TODAY'S VISITORS
HELSTON ATHLETIC

We extend a warm welcome to the players, officials and supporters of Helston Athletic for this afternoon's Toolstation Western League Premier Division fixture, their first visit to the Playing Field.

Helston Athletic Football Club are a football club based in Helston, Cornwall. Founded in 1896, The Club competed in the South Western League in its early years until relegated to the Cornwall Combination in 1972, where it remained until winning promotion to the South West Peninsula League Division One West in 2011 and to the Premier Division in 2015. The 2021/ 22 season sees the Club competing at the highest level of competitive football in its 125 year in The Toolstation Western League.

First Team - Toolstation Western League.
Reserve Team - St Piran Football League West Division.
Development Team - Cornwall Combination League.
Women's Team - South West Regional Womens Football League.
Women's Development Team - Cornwall Womens Football League.
Youth Teams - 18 teams playing throughout Kernow Youth Football Leagues.

The Club have won numerous honours including the South West Peninsula League Division One West Championship in 2014-15, having previously been Runners-Up on two occasions. They have also won the Cornwall Senior Cup and been Runners-Up, been Winners and Runners-Up in the Cornwall Senior League Herald Cup, won the Cornwall Combination League three times and been Runners-Up in the Combination League Cup three times. They have also been successful in other County and League Cup Competitions.

LEIGH ROBINSON

There will be a familiar face in the opposition dugout for when we host Toolstation League newcomers Helston Athletic this afternoon. Leigh Robinson, who had two spells as our manager before going to on manage in the Southern League, is now coach with the Cornish club.

Leigh said: “I spent a fantastic three seasons at Wellington at the start of my management career –2006-07 as assistant to Kevin Evans and then two seasons as manager – 2007-08, when we won the division one title, and 2008-09 when we finished a very creditable seventh in the premier division. I was just 26 when I was given the manager's job – what followed was basically serious fun and hopefully a memorable time in the club's history.

“We had a really good group of local lads who were mostly all mates and had played together for a while. We had a great time, scored a ton of goals and had two wonderful seasons. I remember that we ended up causing the club a lot of headaches though by winning promotion as they had to unexpectedly make a load of ground improvements including a fence separating the football and cricket pitch which had to be taken up and put down before/after every game. To be honest though, the club were magnificent with us and made it a fantastic two years – there were some really supportive figures around then like Tony Bull and Selwyn Aspin, both sadly no longer with us. “When we won the league at Minehead on a rainy midweek sometime in April 2008, the pride and joy on the faces of the people who ran the club at the time is something that will always stay with me.”

Leigh left to move up a level before returning for a short spell as manager in 2010 “but quickly realised that I was not in the right place.” He added: “We’d just had our first child and I couldn't devote enough time to football. One thing I have learned and, always been quite firm on in football management, is that if you can't give it the time it deserves, don't cheat yourself, the club or the players and supporters.”

Leigh is now happy to now be assisting Steve Massey at Helston. “Having completed so many seasons as a manager in the Southern League does take it out of you. I'm enjoying not having the day-to-day stresses of management, which my day job doesn't really allow any more, and can just assist Steve in the way people have brilliantly assisted me over the years which I hope he finds useful”

“It will be great to go back to Wellington, see some familiar faces and hopefully enjoy a decent game ... albeit this time hopefully with a good result for the opposition.”

tone gate motors

Tonedale Industrial Estate, Tonedale,
Wellington TA21 0AN

01823 667373

- **All Makes Service Centre**
- **Engine Diagnostics • M.O.T. • Car Sales**
- **Local Independent Renault Specialists**
- **For all Air Conditioning Servicing & Repair Needs**

Did you know?

'New Laws passed in 2010 mean that even new cars can be serviced by independent garages **without affecting the warranty** as long as Original Equipment or Matching Quality parts are used.'

In Fact

AutoCare garages will often supply the same part as the dealer at a much lower price! So; **support a local business and protect your cars warranty** with AutoCare.

TOOLSTATION WESTERN LEAGUE
PREMIER DIVISION
4TH DECEMBER 2021

WELLINGTON
Tangerine & Black

Shay Allen
Josh Baker
Jack Bown-Porter
Douglas Camilo
Jordan Casey
Joe Chamberlain
Josh Champion
Mark Cornish
Scott Merritt
Jake Quick
Jason Quick
Miles Quick
Mason Raymond
Tom Stone
Harry Walford
Glen Wright

Manager – Tim Legg
Asst Manager – Alex Pope
Coach – Tony McCallum
Physio – Megan Farrant

HELSTON ATHLETIC
Blue & White

Josh Storey
Harrison Jewell
Ryan Beattie
Luke Tripconey
Mattie Bye
Tyler Elliot
Ryan Turner
Craig Veal
Stuart Bowker
Billy Tucker
Sam Carter
Orlando Anker
Jackson Penhallurick
Sam Buckley

Manager – Steve Massey
Coach – Leigh Robinson
Asst Coach – Dan Bua Roberts & Dan Harrison
Physio – Martin Daughtery

MATCH OFFICIALS
Referee – Mark Hickson
Assistants – Steven Reed & Jamie Carpenter

Products

Specialists in the Design and Supply of all types of Water Cooling Equipment for all Sectors of Industry

Contact: Colin Waller

Tel: 01823 663281 Fax: 01823 664378
Email: sales@fandrproducts.co.uk
www.fandrproducts.co.uk

TRADITIONAL FAMILY BUTCHERS

TIM POTTER

Butchers of Distinction

19 FORE STREET, WELLINGTON, SOMERSET

Telephone:
(01823) 662126

SUPPLIER OF
LOCALLY REARED MEAT
TO THE
TRADE & PUBLIC

We wish Wellington A.F.C
every success for the coming season

TOOLSTATION WESTERN LEAGUE
RECENT RESULTS

Saturday 27th November 2021
Premier Division

Bitton	7 - 0	Bridport
Bridgwater United	2 - 1	Ashton & Backwell United
Brislington	1 - 4	Shepton Mallet
Buckland Athletic	2 - 1	Cadbury Heath
Ilfracombe Town	0 - 0	Clevedon Town
Keynsham Town	0 - 1	Wellington
Millbrook	4 - 0	Exmouth Town
Mousehole	2 - 1	Saltash United
Tavistock	3 - 0	Street

TOOLSTATION WESTERN LEAGUE
PREMIER DIVISION LEAGUE TABLE AS AT 31ST OCTOBER

		Played	Won	Drawn	Lost	GD	Points
1	Tavistock	20	13	4	3	29	43
2	Bitton	19	12	3	4	18	39
3	Bridgwater United	18	10	3	5	22	33
4	Helston Athletic	16	9	6	1	19	33
5	Ilfracombe Town	17	10	2	5	10	32
6	Buckland Athletic	18	9	4	5	17	31
7	Saltash United	18	9	3	6	14	30
8	Keynsham Town	19	8	6	5	10	30
9	Mousehole	15	9	2	4	12	29
10	Exmouth Town	16	8	4	4	26	28
11	Shepton Mallet	19	7	6	6	19	27
12	Clevedon Town	19	5	8	6	5	23
13	Millbrook	18	6	4	8	-1	22
14	**Wellington**	**17**	**6**	**4**	**7**	**-7**	**22**
15	Brislington	17	6	1	10	-36	19
16	Street	17	5	1	11	-14	16
17	Cadbury Heath	21	4	2	15	-31	14
18	Ashton & Backwell United	17	2	1	14	-25	7
19	Bridport	21	1	0	20	-87	3

TOOLSTATION WESTERN LEAGUE
FIXTURES – 4TH DECEMBER 2021

Ashton & Backwell United	vs	Keynsham Town
Bridport	vs	Mousehole
Brislington	vs	Millbrook
Buckland Athletic	vs	Ilfracombe Town
Cadbury Heath	vs	Bridgwater United
Clevedon Town	vs	Exmouth Town
Saltash United	vs	Street
Tavistock	vs	Bitton
Wellington	vs	Helston Athletic

TOOLSTATION WESTERN LEAGUE
LES PHILLIPS CUP 2021/22 - DRAW

The Toolstation League have agreed that the Les Phillips Cup will take place this season having been cancelled for the last two seasons. As in previous years it is anticipated that all matches will take place mid-week however the format for the competition has been changed. All teams in the League have been drawn into four groups of ten teams, with 4 clubs in each group drawn in pairs to play each other and reduce the overall number of teams to 32. The remaining 8 teams in each group have then been randomly drawn to play in the First Round with the 4 winning teams progressing to the Second Round. The two winners from each group will then be randomly drawn for the Quarter-finals.

Wellington have been drawn in Group A with Bridport, Buckland Athletic, Exmouth Town, Helston Athletic, Ilfracombe Town, Millbrook, Mousehole, Saltash United and Tavistock. Preliminary and First Round games for the Group are:

Preliminary Round- to be played before 23 February:
Helston v Millbrook and Ilfracombe v Buckland

First Round – to be played before 2nd March:
Ilfracombe/Buckland v Saltash (Match 1), **Exmouth v Wellington (Match 2)**
Helston/Millbrook v Mousehole (Match 3), Tavistock v Bridport (Match 4)

Second Round – to be played before 16th March:
Winners Match 2 v Winners Match 1 and Winners Match 4 v Winners Match 3

PAUL HARCOMBE

Professional Painting & Decorating

References Available

Tel:01823 667429

10 Pyles Thorne Close,
Wellington, Somerset TA21 8EF

Established Business Since 1982

abrada

Janitorial and Cleaning Supplies

Tel - 01823 270793

Fax - 01823 270832

TOOLSTATION LEAGUE PREMIER DIVISION
2021 – 2022 SEASON FIXTURES & RESULTS

DATE	H/A	COMP	OPPOSITION	F	A	
31/07/21	A	Prem	Mousehole	3	3	
03/08/21	A	Prem	Buckland Athletic	1	6	
07/08/21	A	FA Cup	Ilfracombe	3	4	
21/08/21	A	Prem	Ashton & Backwell	3	2	
27/08/21	A	Prem	Street	2	0	
30/08/21	A	Prem	Clevedon Town	2	2	
04/09/21	A	Prem	Tavistock	1	3	
07/09/21	A	Prem	Bridport	4	0	
11/09/21	H	Prem	Bitton	2	3	
18/09/21	H	Prem	Brislington	1	2	
25/09/21	A	FA Vase	Bishops Lydeard	2	2	(4-2 on pen)
02/10/21	A	Prem	Cadbury Heath	0	3	
05/10/21	A	SPC	Portishead	0	0	(5-6 on pen)
09/10/21	H	Prem	Ashton & Backwell	3	2	
16/10/21	H	Prem	Bridgwater Utd	0	3	
23/10/21	A	FAV	Millbrook	2	1	
30/10/21	H	Prem	Bridport	1	0	
06/11/21	H	Prem	Clevedon Town	1	1	
09/11/21	A	Prem	Bridgwater	1	3	
13/11/21	A	Prem	Shepton Mallet	1	1	
20/11/21	H	FAV	Christchurch	5	2	
27/11/21	A	Prem	Keynsham	1	0	
04/12/21	H	Prem	Helston Athletic			
11/12/21	A	FAV	Buckland Athletic			
18/12/21	H	Prem	Saltash			
27/12/21	H	Prem	Ilfracombe Town	1.00pm – Bank Holiday		
03/01/22	A	Prem	Millbrook	Bank Holiday Monday		
08/01/22	A	Prem	Helston Athletic			
15/01/22	H	Prem	Street			
22/01/22	A	Prem	Tavistock			
29/01/22	H	Prem	Shepton Mallet			
05/02/22	H	Prem	Keynsham			
12/02/22	A	Prem	Bitton			
19/02/22	A	Prem	Exmouth			
26/02/22	H	Prem	Buckland Athletic			
05/03/22	H	Prem	Exmouth			
19/03/22	A	Prem	Saltash			
26/03/22	H	Prem	Cadbury Heath			
02/04/22	H	Prem	Millbrook			
09/04/22	H	Prem	Mousehole			
15/04/22	A	Prem	Ilfracombe	Easter Friday		
18/04/22	A	Prem	Brislington	Easter Monday		

AIS

CONTRACT CLEANERS LTD

Unit 17 Apple Business Centre,
FRobisher Way, Taunton
Somerset TA2 6BB

Telephone: 01823 365999
Fax: 01823 353888
Mobile: 07710 658650
www.aiscc.co.uk

INRO

SOFT DRINKS

Telephone: 01458 253560 · Fax: 01458 251343
Mobile: 07831 095577

Unit 5, Westover Trading Estate
Langport, Somerset TA10 9RB

Falcon

Vehicle Solutions

- CONTRACT HIRE SPECIALISTS
- CAR, VAN & HGV RENTALS
- WORKSHOP SERVICES
- MOT
- VEHICLE SALES

TAUNTON BRANCH

01823 324021

BRIDGWATER BRANCH

01278 422221

WWW.FALCONVEHICLESOLUTIONS.CO.UK

PLEASED TO SUPPORT WELLINGTON AFC

DRIVE & ROAD SURFACING CONTRACTORS

(Paving Machine Hire)

Also licensed for Drop Kerbs

All work GUARANTEED

R.W. GALE LTD

Unit 4, Tonedale Industrial Est.

Wellington

01823 663825

01823 665631

www.rwgale.co.uk

WELLINGTON AFC
OVERALL WESTERN LEAGUE PERFORMANCE
Since joining in 1978 -79

Year	P	W	D	L	GF	GA	GD	PTS	POS
First Div									
1978/79	36	18	3	15	48	46	+2	57	8
1979/80	42	8	13	21	38	59	-21	29	20
1980/81	36	22	8	6	80	36	+44	52	2(P)
Prem Div									
1981/82	38	10	11	17	50	62	-12	31	17
1982/83	38	8	12	18	46	74	-28	28	18
1983/84	38	4	8	26	29	95	-66	16	20(R)
First Div									
1984/85	42	20	12	10	78	57	-21	52	5
1985/86	42	14	12	16	70	70	0	40	12
1986/87	42	14	7	21	55	67	-12	35	17
1987/88	36	14	6	16	60	67	-7	34	12
1988/89	38	17	11	10	72	56	+16	45	7
1989/90	38	7	13	18	40	60	-20	34	17
1990/91	40	15	10	15	58	55	+3	55	11
1991/92	42	9	11	22	42	70	-28	38	19
1992/93	40	11	14	15	53	65	-12	47	15
1993/94	38	9	6	23	51	92	-41	33	16
1994/95	40	14	7	19	55	59	-4	49	13
1995/96	36	12	8	16	47	52	-5	44	12
1996/97	38	21	5	12	82	62	+20	69	6
1997/98	36	13	10	13	72	54	+18	49	11
1998/99	36	20	6	10	71	42	+29	66	6
1999/00	32	11	7	14	46	44	+2	40	10
2000/01	36	11	5	20	40	63	-23	38	14
2001/02	38	9	8	21	48	89	-41	35	17
2002/03	36	12	8	16	49	57	-8	44	12
2003/04	36	14	7	15	54	55	-1	49	10
2004/05	38	11	9	18	58	76	-18	42	14
2005/06	42	14	8	20	69	81	-12	50	17
2006/07	42	18	9	15	63	60	+3	63	7
2007/08	40	27	8	5	124	45	+79	89	1(P)
Prem Div									
2008/09	40	20	7	13	87	53	+34	67	7
2009/10	38	13	7	18	63	72	-9	46	13
2010/11	36	5	6	25	48	87	-39	21	18(R)

Year	P	W	D	L	GF	GA	GD	PTS	POS
First Div									
2011/12	36	9	5	22	40	84	-44	32	18
2012/13	40	9	6	25	62	99	-37	33	18
2013/14	42	18	10	14	65	64	+1	64	8
2014/15	42	20	8	14	70	62	+8	68	7
2015/16	40	15	10	15	71	56	+15	55	12
2016/17	42	27	11	4	92	36	+56	92	1(P)
Prem Div									
2017/18	38	12	6	20	52	73	-21	42	15
2018/19	38	12	3	23	55	80	-25	39	16
2019/20 (season abandoned)	30	3	3	24	24	74	-50	12	20
2020/21 (season abandoned)	14	3	3	8	15	29	-14	12	17

CODE OF CONDUCT FOR SPECTATORS

As a Charter Standard Club we expect all spectators to play your part and support the FA's Code of Respect:

- Never engage in or tolerate offensive, insulting or abusive language
- Never engage in threatening or violent behaviour
- Never engage in racist abuse or behaviour of any kind
- Never abuse match or team officials from either side
- Stay behind the touchline and within the designated spectator's area

You must fully understand and readily accept that failure to comply with any of the above may result in you being:

- Issued with a verbal warning or asked to leave
- Required to meet with the club committee, league or Welfare Officer
- Obliged to undertake and FA education course
- Requested not to attend future games, be suspended or have your membership removed
- Required to leave the club along with any dependents and/or issued a fine
-

Trust your local fuel supplier to keep you warm this winter!

Western Fuels are suppliers of Home Heating Oil and as your local supplier can offer you a fast and reliable service at a very competitive price.

- ✓ **Budget Payment Plan**
  Spread the cost of your winter fuel bills with our Budget Payment Plan, a flexible way to pay for your oil and stop those unexpected costly fuel bills.
- ✓ **Top Up Service**
  Our Top Up Service available to our customers on a Direct Debit agreement ensures you wont run out of fuel when you need it the most.
- ✓ **Home Heating**
- ✓ **Farm Fuels**
- ✓ **Lubricants**
- ✓ **Boiler Servicing**
- ✓ **Tank Replacement**

For a fast and efficient service from your local, independent distributor

Call us now on 0800 980 5234

OFTEC Member

westernfuel
"your local independent distributor"

www.westernfuel.co.uk

EXTRACT FROM TOOLSTATION BULLETIN
28TH NOVEMBER 2021

Premier Division: Sam Crumb was in the right place at the right time for **Bridgwater,** scoring from close range to lead his side to a 2-1 win at home to **Ashton & Backwell**. Going up against one of this season's strugglers, Bridgwater looked to have done enough thanks to a 41st minute header from Jordan Greenwood. The visitors managed to get back on level terms however, and with time running out, Crumb found space at the back post to score a crucial winner for the Somerset side.

The other fixture to be decided in the final moments took place at Trungle Parc, where **Mousehole** edged to a tense 2-1 win over **Saltash**. Having fallen behind to a 7th minute own-goal, the Ashes got themselves back on level terms early in the second half when Sam Farrant volleyed home. Then, with the game in stoppage time at the end of the game, Mousehole grabbed all three points on offer thanks to a dramatic winner from Mark Richards.

Tavistock remain four points clear at the top after defeated **Street** by three goals to nil. Having taken the lead at the back-end of the first half through Josh Grant, the Lambs then had big reason to celebrate 17 minutes from time when youngster Harry Jeffery scored for the first time in his burgeoning career. At the age of 16, Jeffery scored the crucial second for Tavistock, with the league's leading marksman Liam Prynn then adding to his tally in the 89th minute.

Bitton remain locked into second spot after they eased to a 7-0 thumping of **Bridport**. It was only in the final quarter when the floodgates truly opened, and Bridport had enjoyed a strong first half showing before conceding goals to Matt Groves and Dean Griffiths just before the interval. There were further goals from Joe McLennan, Josh Egan and Jordan Williams for the rampant hosts, with Griffiths and Egan then adding the finish touches as the game headed towards the final few minutes.

Douglas Camilo's well-executed looping header saw **Wellington** secure an impressive 1-0 victory away at **Keynsham.** **Ilfracombe** and **Clevedon** battled out a goalless draw. **Exmouth Town** endured their worst day of the season to date, going down to a heavy 4-0 defeat away at **Millbrook**. The home side

made a strong start to the game and led in the early stages, with Tom Payne converting from the penalty spot after teammate Josh Toulson had been hauled down in the box. It was then Toulson had scored at the perfect time for Millbrook, doubling their advantage right at the end of the first half. A third goal early in the second half from Jack Wood put even more separation between the sides, before Toulson completed a perfect day for him personally when he scored for the second time as the game headed into the final ten minutes.

A late blitz from **Shepton Mallet** saw them pull away from hosts **Brislington** on their way to a 4-1 victory. After taking a 20th minute lead through Andy Martin, Mallet were then hauled back in by Bris when Josh Brace struck for them on the hour mark. The away side managed to find a second wind however, and once Nathan Legge restored their lead in the 80th minute, they didn't look back. A long range free kick from Fin Wilkinson made it 3-1 late on, with an excellent piece of skill from Legge helping him lay on the injury time assist for Joe Morgan who rounded out the scoring. **Buckland** find themselves up in sixth spot, after goals from Tor Swann and Josh Webber handed them a 2-1 win at home to **Cadbury Heath**.

WELLINGTON RESERVES SQUAD – 2021/22

Back row left to right: Steve Trevelyan (Manager), Connor Noble, Lloyd Manning, Tom Davies, Rob Hall, Luke Woodgate, Luke Perry, Danny Nicholls, Logan Sellick, James Baker (Asst Manager). Front row left to right: Liam Thorne, Aaron Merry, Wes Poulsom, Mark Owen (Capt), Tom Scarlett, Jake Nichol, Aaron Hawkings

JOMA DEVON & EXETER LEAGUE - DIV ONE

WELLINGTON RESERVES 1 0 HATHERLEIGH

In their last home game before Christmas, the Reserves had a tough game against Hatherleigh at home last Saturday. They ground the game out as the away team kept trying to get the away goal but the boys stood strong and got the win they deserved. The game ended 1-0 - Rohan Poulsom the scorer. Keeper Rob Hall was man of the match for the Reserves today and received the award from joint match sponsor Lee Baker from L.A. Baker Plastering. The other sponsor was Martin McGrath from McGrath Cladding Limited

The team are away to Crediton United this afternoon and then travel to Alphington 2nds next weekend and Newtown 2nd on 18th December.

LEAGUE TABLE AS AT 27TH NOVEMBER

		Played	Won	Drawn	Lost	GD	Points
1	Crediton Utd 2nd	14	12	1	1	28	37
2	Alphington 2nd	13	7	4	2	23	25
3	**Wellington Reserves**	**13**	**6**	**3**	**4**	**9**	**21**
4	Upottery 1st	11	6	1	4	4	19
5	University of Exeter 3rd	12	4	6	2	11	18
6	Bow Amateur Athletic 1st	12	5	3	4	4	18
7	Chard Town Reserves	13	5	2	6	-16	17
8	East Budleigh 1st	8	5	1	2	6	16
9	Topsham Town 2nd	11	4	2	5	9	14
10	Sandford 1st	11	4	2	5	-1	14
11	Newtown 2nd	14	4	2	8	-9	14
12	Hatherleigh Town 1st	7	1	2	4	-7	5
13	Lympstone 1st	10	1	0	9	-33	3
14	Halwill 1st	9	0	1	8	-28	0*

RESERVE TEAM SPONSORS

COUNTY ROOFING

01823 666777 - info@countyroofing.com

Unit 3A, Monument View,

Summerfield Avenue, Chelston Business Park,

Wellington TA21 9ND

THANK YOU FOR YOUR SUPPORT

Classy Glass

Doors, windows & conservatories

9 MANTLE STREET
WELLINGTON
SOMERSET
TA21 8AR
****

"WE PROVIDE..."
CUT GLASS
MIRRORS
P.V.C.u TRIMS
ELECTRICAL
PLUMBING FITTINGS
GUTTERING
FIXINGS' &
SEALANTS

BATHROOM
FURNITURE
SUITES'
SHOWERS
TAPS
SCREENS
Floor and wall tiles

Fitting available on most items

Business hours
Mon - Wed and Friday 08:00 am to 5:30 pm
Thurs 8:00 am to 09:00 am
Sat 8:30 am to 1:00 pm

Tel.... 01823 665-944 **Fax**.....01823 663-947
Faxed orders / Posted orders / Business accounts opened.....

BRITANNIA LANES TAUNTON SATURDAY LEAGUE
DIVISION ONE
WELLINGTON A 3 1 WYVERN UNITED

The A Team made it three wins out of three for our senior teams last Saturday with a 3-1 victory at home to Wyvern United. The scorers were Josh Stevens, Connor Porter and an own goal.

The team are away to North Petherton 1st this afternoon and entertain Galmington 1st next Saturday.

LEAGUE TABLE AS AT 27TH NOVEMBER

		Played	Won	Drawn	Lost	GD	Points
1	Wembdon First	7	7	0	0	31	21
2	Minehead AFC Reserves	10	7	0	3	10	21
3	Westonzoyland First	9	6	0	3	13	18
4	Galmington First	9	6	0	3	6	18
5	**Wellington A**	**9**	**4**	**1**	**4**	**3**	**10***
6	Wyvern United First	9	3	1	5	-7	7*
7	North Petherton First	8	2	1	5	-8	7
8	Stogursey First	9	2	1	6	-26	7
9	North Curry First	8	2	0	6	-15	6
10	Bridgwater Sports First	6	0	2	4	-7	-4*

(* - adjustment made)

SOMERSET COUNTY WOMEN'S LEAGUE
DIVISION 2 (FLEXI)

Our Ladies were away to Pen Mill Ladies Reserves last Sunday. With a few regulars out Wellington came away 7-3 winners with goals from Tash Hole (3), Kenzie Norman (3) and Jess Regan which keeps them in the title race.

They entertain Ash Rangers at the Playing Field tomorrow with a 2.00pm kick-off

B. P. PLASTICS

WELLINGTON
01823 663689

UPVc

Facias, Soffits & Guttering

Supplied and Fitted

FREE QUOTATION

Doors & Windows

For a friendly & quick service

Telephone:
01823 652758

Nynehead Court

Join our friendly staff team for

a rewarding career in care with training and promotional opportunities available.

Telephone: 01823 662481

Email: nyneheadcare@aol.com

www.nyneheadcourt.co.uk

Find us on Facebook, Twitter and www.carehome.co.uk

That special Somerset Care thing...

A choice that's so close to home.

Home is where the heart is, and getting the care you need shouldn't mean having to leave the community you love. With Somerset Care's 27 residential care homes across the South of England, your next home from home could be closer than you think.

From countryside comfort, to traditional towns, Somerset Care can support you in a location and surrounding that will help you feel at home. With our high-quality residential, nursing, and dementia care tailored to your needs, you can stay close to home with ongoing support that will continue to help you live the life you choose.

Contact us to find out about respite breaks and longer-term stays, and to **book a free guided tour** of your local Somerset Care home.

www.somersetcare.co.uk | 0800 817 4990

Somerset Care

FRIENDSHIP • SUPPORT • UNRIVALLED CARE • FAMILY • COMMUNITY • HOME

COUNTY ROOFING

SPECIALIST ROOFING CONTRACTORS

A Small Local Family Business
Est. 1986

TRUST MARK
Government Endorsed Standards
www.trustmark.org.uk

Registered through:
National Federation of
Roofing Contractors Ltd

- All Types of Felt Roofing
- Slating & Tiling
- Waterproof Coatings
- General Roof Repairs
- Approved Installers uPVC Fascias/Gutters
- PLYGENE® LINER, Finlock & Valley Gutters
- Storm Damage & Insurance Work

www.countyroofing.com

ALL WORK GUARANTEED
GRANT WORK UNDERTAKEN

NFRC
THE NATIONAL FEDERATION OF ROOFING CONTRACTORS LIMITED

01823 666777

info@countyroofing.com

Unit A3, Monument View, Summerfield Avenue,
Chelston Business Park, Wellington, Somerset TA21 9ND

think exceptional

First Team Away Kit Sponsor

th!nk exceptional

The South West's leading specialist road marking company

Call us for a quote on:

- Highway markings
- Car parks
- Industrial markings

T: +44 (0) 1823 289950
E: wjsouthwest@wj.uk

WJ South West Limited, Tremayne House, Westpark, Wellington, Somerset, TA21 9AD.

www.wj.uk